

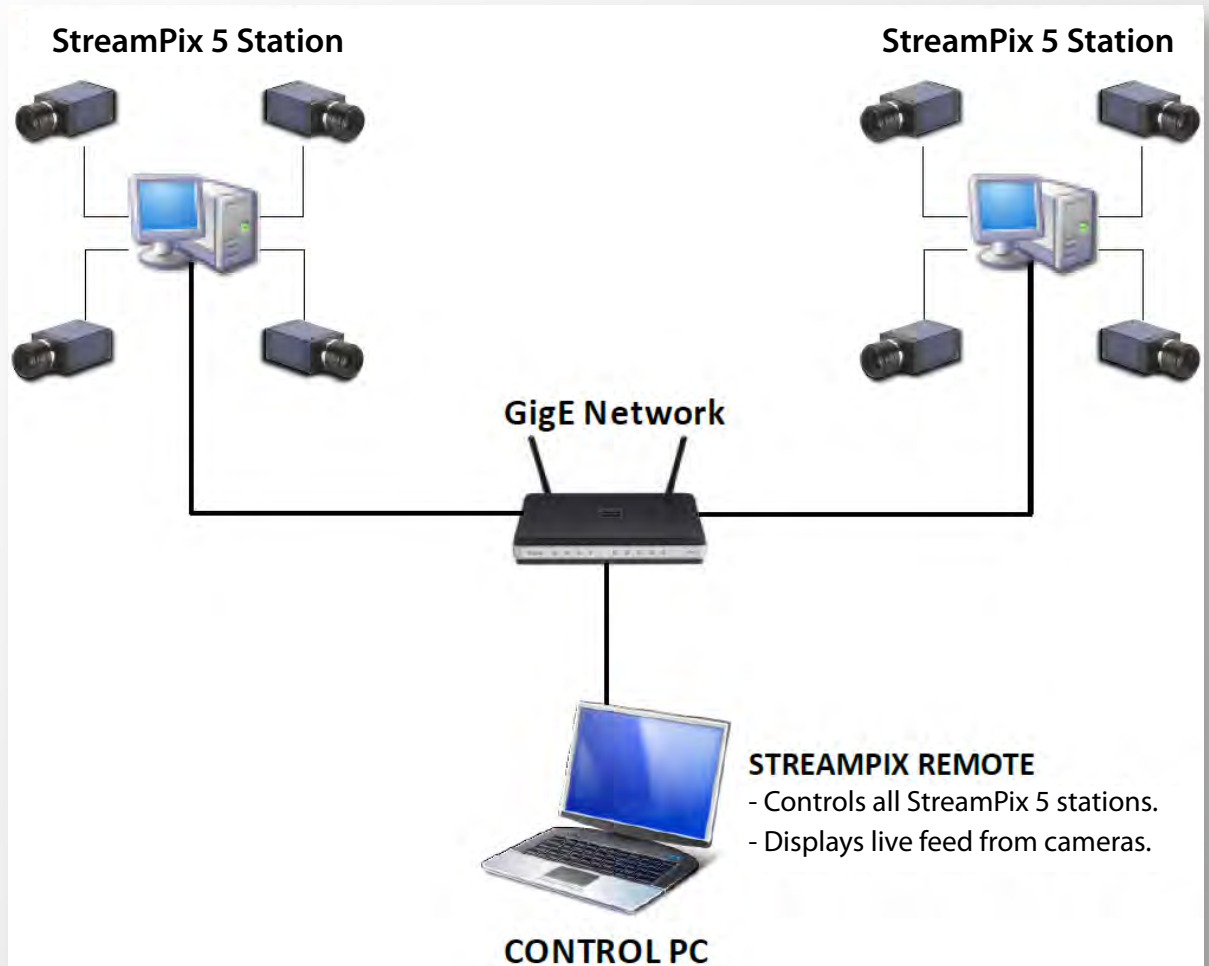

StreamPix Remote

Display live image from camera or pre-recorded video sequence remotely.



STREAMPIX REMOTE

- Controls all StreamPix 5 stations.
- Displays live feed from cameras.

Watch and review multiple video streams at a distance from the recording PC.

FEATURES:

Remotely view StreamPix 5 images (live feed or playback).

Remote control over the main features of StreamPix 5.

Create new remote session based on computer IP address and client (StreamPix 5 workspace) name.

Show real-time client status.

File history available for better management.

Efficient CPU usage and network traffic monitoring.

Sends notifications to a 3rd party UDP server application.



StreamPix Remote - Status Information

Display live image from camera or pre-recorded video sequence remotely.

The screenshot shows the StreamPix Remote software interface. At the top, there is a menu bar with 'Home', 'Server', 'Client', and 'Export'. Below the menu is a toolbar with various icons for file operations and playback. The main area is divided into two sections: a 'Clients' list on the left and a grid of camera views on the right. The 'Clients' list shows 'LOREDAN' with eight cameras (Cam1 to Cam8) checked. The camera views show a horse race in progress, with horses numbered 1, 3, and 5. Below the camera views is a 'Status' table with the following columns: Client Name (Workspace), Recording, Playback, Camera, FPS, Buffers (peak), Dropped Frame(s), Destination, Frames, Rec Pos, Play Pos, Timestamp, and Start Mar.

Client Name (Workspace)	Recording	Playback	Camera	FPS	Buffers (peak)	Dropped Frame(s)	Destination	Frames	Rec Pos	Play Pos	Timestamp	Start Mar
<input checked="" type="checkbox"/> Cam1	No	No	Live	6.06	1 (1)	No	-	0	0	0	-	-
<input checked="" type="checkbox"/> Cam2	No	No	Live	6.06	1 (1)	No	-	0	0	0	-	-
<input checked="" type="checkbox"/> Cam3	No	No	Live	6.06	1 (1)	No	-	0	0	0	-	-
<input checked="" type="checkbox"/> Cam4	No	No	Live	6.06	1 (1)	No	-	0	0	0	-	-
<input checked="" type="checkbox"/> Cam5	No	No	Live	6.05	1 (1)	No	-	0	0	0	-	-
<input checked="" type="checkbox"/> Cam6	No	No	Live	6.06	1 (1)	No	-	0	0	0	-	-
<input checked="" type="checkbox"/> Cam7	No	No	Live	6.06	1 (1)	No	-	0	0	0	-	-

At the bottom of the interface, there are status indicators for 'CPU Usage: 2%' and 'Network Usage: 0%'.

CPU Usage: Network Usage:

Tools for monitoring system performance: CPU usage and network traffic.

NorPix

